See LLWC at Outdoorama Feb 21-24

Booth 5161

Suburban Collection Showplace
46100 Grand River Drive
Novi, MI 48374

LOST LAKE WOODS ASSOCIATION
4243 LOST LAKE TRAIL
LINCOLN, MI 48742
989-736-8197

PRSRT STD
U.S. POSTAGE
PAID
LANSING, MI
PERMIT NO. 622

Club Horses

Did You Know?

You can check our snow fall and local temperatures on our live webcam at Lost Lake Woods Club's website at lostlakewoodsclub.com under the Dining & Lodging Tab then Webcam Tab

LOST LAKE NEWS

February 2013

Are you ready for

Winterfest?

February 16 & 17, 2013

Special 5 Bird Pheasant Shoot Details Inside!

Lost Lake Woods Club

February 2013

LOST LAKE WOODS CLUB

4243 Lost Lake Trail, Lincoln, MI 48742

989-736-8197 FAX: 989-736-9541

GOLF: 989-736-8412

Website: www.lostlakewoodsclub.com

Manager: Ron Lamrock

rlamrock@lostlakewoodsclub.com

BOARD OF DIRECTORS 2013 — **LIAISON**

Jim May, President — **Shooting Sports**
Term: 2013
JLMII@aol.com / Res: 810-385-6525

Joel Blohm, Vice President — **Conservation**
Term: 2013
joelgnl@msn.com / res: 989-736-8512

Norma Christopherson, Treasurer — **Finance & Audit**
Term: 2014
njchris@chartermi.net / Res: 989-736-3013

Bob Ruess, Secretary — **Cabin Owners, Campground**
Term: 2013
rruess@juno.com / Res: 989-736-7683

John Bishop — **Golf**
Term: 2015
johnrbishop@charter.net / Res: 989-736-6825

Jim Braden — **Nominating, Sub & Grounds**
Term: 2014
jbllwc@charter.net / Res: 989-736-6550

Rene Feys — **House & Beach**
Term: 2015
rmfeys@yahoo.com / Res: 989-736-6734

Tammy Hurt-Mendyka — **Future Planning**
Term: 2014
tmendyka@charter.net / Res: 989-335-4042

Jim Youngblood — **Promotions**
Term: 2015
jyoungblood4049@aol.com / Res: 989-736-3916

Euchre! Euchre! Euchre!

Sunday,

February 17th

2pm

Sign Up at Front Desk

Contact Earle Potts

at epotts0727@charter.net for More Info

Lost Lake Woods Club
Warmly Welcomes
New Members:

Ray & Carly Szpiech
Harrison Township

Erin & Larry Schmid
Monroe

Considering a lump sum pension buyout?

Edward Jones can help.

We'll start by getting to know your goals. Then we'll help you sort through your current situation and work with you to help determine how a buyout could affect your retirement.

Call or visit our local office today.

Kevin L Friddle
Financial Advisor
504 W Lake Street
Tawas City, MI 48764
989-362-2463

www.edwardjones.com Member SIPC

Edward Jones
MAKING SENSE OF INVESTING

Ads are due the 8th of the month preceding the issue date.
Monthly Rates

Classifieds:
$7.50 first 3 lines
$2 each additional line

Display Ads:
1/8 page: $24
1/4 page: $42
1/2 page: $85
Full page: $150

PLEASE SUBMIT ALL ADS TO:
llwcnews@lostlakewoodsclub.com

FOR SALE "As Is"

Lost Lake Woods Club's

1971 International Harvester
3/4 Ton Pickup Truck, 2WD
&
1995 Chevy Silverado
3/4 Ton Pickup Truck , 4WD
Can be viewed behind Maintenance Pole Barn

Sealed Bids Accepted at Front Desk

MT. MARIAH REALTY

989-736-8118 989-736-3121 Fax

Email: mtmariahrealty@gmail.com Donna J. Cornelius, Broker
Iris M. Robb 989-590-0316 iris_r@live.com
Kevin Laur: mtmariahrealty@gmail.com ; Dick Nelson

4191 Deer - (Corner lot) Apx. 1,600 sq. ft. in this 1 1/2 story home, 3 full baths, 4 bedrooms, cozy living space with California stone fireplace that can be enjoyed from both dining and living area. Open beamed ceilings. Lg. kitchen w/rustic cabinets and island. Bedrooms are all generous sized. Anderson windows throughout. 2 car att. + detached garage, lg. deck & finished basement...GREAT PLACE FOR A FAMILY. Enjoy all the amenities Lost Lake Woods Club has to offer! Call Donna...$129,900.00.

4334 Mole - 1620 sq. ft. in this 3 br, 2ba Redman Modular (2x6 & 2x12 const.) open layout, oak kitchen w/pantry, 14x20 lr/dr w/attractive fireplace & great windows, 14x18 den. Mast br has a corner garden tub and full shower; 2nd full bath has skylight. Doorwalls open to 12x25 deck overlooking backyard. Att 18x32 garage with huge bonus room overhead (built in stairs), plus doors in both ends for taking the toys out. Built in 1999, sits on 2 lots and incl 1 mbrshp, Natrl gas heat. NICE!! New Price: $116,900.00 Appliances included.

4350 N. Wood - Attractive, well maintained modular home on 200' x120' lot. Features 3 spacious bedrooms, 1 full bath + garden tub in master. Loads of windows make for a very cheery living space and open layout. Kitchen offers island & pantry and a great office setup and lg. den. Central air, upgraded appliances, lg. front/rear decks, asphalt circle drive, 2 car garage + 12'x16' shed w/t...NICE!!! $134,900..call Don-

ODDS - N - ENDS

Spring Clean Up
Get 10 % off
lawn care and Power Washing

Lawn Mowing
Hedge
Trimming
Weed control

Campers, Homes and Decks. etc

Free Estimates

Call Don Higgins @ (989) 727 - 4410
Larry Tessmer @ (989) 727 - 3320
E Mail @ - stop452000@yahoo . com

Hobart's

Just South of Oscoda 989-739-4000

Unique Shopping Experience

New Furniture ~ Estate Furniture Antiques
~ Jewelry (new & pre-owned)
* We buy gold, silver & antiques for cash *

Rosa's Lookout Inn

Est. 1984
Award Winning Italian Steakhouse
Voted #1 Italian Restaurant 2005

Huge Menu with over 100 Items Available

Friday Fried Shrimp Special
15 Handbreaded Shrimp, Salad, Bread,
Vegetable and Potato or Pasta **13.99**

Lightside Menu from 4pm to 6pm Daily
Weekly Specials
Extensive Martini Menu, Full Bar & Many Wine Selections

5.3 miles from the club entrance to ours!
6808 U.S. 23 South, Spruce
(989) 471-2118
Reservations are recommended
for parties of 8 or more
Owner - Lisa Hensel LLWC member

New Patients Welcome!

Modern General Dentistry

Caring Staff

Emergencies

Most Insurance Plans Accepted

Wm. Keskimaki, D.D.S.

Family Dentistry
Club Member

330 Long Rapids Plaza, Alpena
989-356-0191

Convenient Parking

ALCONA MOTORS

DOWNTOWN LINCOLN
989-736-8191
BUICK

TOLL FREE 800-736-9911
Open Monday—Friday 8:30 am—5:30 pm
Saturday until 2 pm

"Where You're Treated Like Family"

VIEW ALL OF OUR NEW AND GM CERTIFIED VEHICLES ONLINE AT WWW.ALCONAMOTORS.COM

COMPLETE SERVICE DEPT. & BODY SHOP

enterprise
RENTAL CARS AVAILABLE

dean arbour
Auto Group
www.deanarbour.com

Northeastern Michigan's A-Z Plan Headquarters

Ford, Tawas
55 W. M-55
989-362-3489 800-610-3781
email: tawas@deanarbour.com
15 - Time President Award Winner

Chevrolet- Cadillac, East Tawas
1859 N. US-23
989-362-3403 866-GET-DEAN

Ford, Alpena
2459 US-23 S.
989-356-6366 800-631-5533

Will Deliver Anywhere in The State

Manager's Minute

Winter is not cooperating from a business perspective this year. As I write, we still don't have enough snow to snowmobile or ski and ice fishing is a risky proposition too. We do have cold weather forecasted for the next 10 days, so hopefully that will help our winter sports enthusiasts.

The deer season is final now. We finished with an all-seasons count total of: 59 antlered and 87 antlerless. These numbers include a few deer that were wounded by hunters that were later found dead in the subdivision. A pretty good season by most accounts.

We closed 2012 with a couple of nice events, including a beer tasting party, a very nice New Year's Eve party and a family bingo. All were fairly well attended considering the time of year and I heard lots of positive feedback. Thank you to all who came!

Dog Kennels

Hay Barn

We also completed a few capital projects to close out the year, most noteworthy of which were new roofs on the campground bathhouse and all of the Skeet & Trap facilities. We also completed construction of new dog kennels near the maintenance facility and a small hay barn at the stables.

You should have already received a special ballot regarding a dues increase and another question regarding multiple membership dues. This ballot will be counted on Saturday, February 23, 2013. Please make sure they are returned to the office before then.

In closing, I hope to see you at the Trout Derby/ Winterfest in February! Please remember to have your vehicle (s) stickered and to travel the main trail in a counter-clockwise fashion that day to limit the potential for accidents.

—Ron Lamrock, Manager

Dining Room Specials

Valentine's Day

Thursday, Feb 14

SURF AND TURF:

YOUR CHOICE: RIBEYE AND SHRIMP–OR–RIBEYE AND CRAB,
BAKED POTATO, VEGETABLE OF THE DAY, TOSSED SALAD, ROLLS, DESSERT
AND A ROSE FOR YOUR SWEETHEART

$18.99+ TAX & GRATUITY

2013 Calendar of Events

February
9 Special Pheasant Shoot
11 House & Beach Committee Meeting
15 Valentine's Dinner
16-17 Winterfest
16 Trout Derby
16 Craft Show & Bake Sale
16 Poker Run
17 Snow Carving
17 Sled & Slide
17 Family Bingo
17 Euchre!
23 Board of Directors Meeting
23 Pheasant Shoot -Tower

March
2 Conservation Meeting
9 Pheasant Shoot
16 St Patrick's Day Dinner
23 Future Planning Meeting
31 Easter Brunch
31 Easter Egg Hunt

April
6 Conservation Meeting
13 Golf Meeting
18 Future Planning Meeting
20 Board of Directors Meeting

May
4 Cinco De Mayo Dinner
14 Cabin Owners Meeting
16 Future Planning Meeting
18 Board of Directors Meeting
18-19 Golf School for Women
23 Cabin Owners Spaghetti Dinner
27 Memorial Day
25-27 Memorial Weekend

June
1 Conservation Meeting
11 Cabin Owners Meeting
11-13 Cabin Owners Rummage Sale
13-15 President's Cup/Men's Invitational
17-20 Kid's Horse Camp - Regular
21 Future Planning Meeting
22 Board of Directors Meeting
24-27 Kids Horse Camp - Intermediate
6/30-7/4 Junior Golf Camp & Tournaments

July
6/30-7/4 Junior Golf Camp & Tournaments
4 Fourth of July
6 Fourth of July Celebration/Fireworks Parade, Gotta Regatta, Fireworks
9 Cabin Owner's Meeting
9-14 Kids Outdoor Skills Camp
15-18 Kids Horse Camp - Regular
18 Future Planning Meeting
19-20 Women's Invitational
20 Board of Director's Meeting
22 LLWC 5K Race
22-25 Kids Horse Camp - Regular
27 Garden Walk - LLWC Gardeners & Sunrise Gardening Club

August
5-8 Kids Horse Camp - Regular
10 Cabin Owners Picnic & Meeting
12-15 Kids Horse Camp - Intermediate
15 Future Planning Meeting
17 Board of Directors Meeting

September
8/31-9/2 Labor Day Weekend
2 Labor Day
10 Cabin Owner's Meeting
19 Future Planning Meeting
21 Board of Directors Meeting

October
8 Cabin Owners Meeting
17 Future Planning Meeting
19 Board of Directors Meeting & Annual Member Meeting
31 Halloween
Corn Maze, Costume Party/Dance, Hayride

November
9 Board of Directors Meeting
15 Rifle Season Begins
15 Hunters Roundup
16 Bucks, Burgers and Brats
17 Future Planning Meeting
28 Thanksgiving
28 Thanksgiving Dinner Buffet
29 Black Friday Sale

December
2 Cyber Monday
3 Cabin Owners' Christmas Party
14 Board of Directors Meeting Regular & Organizational
25 Christmas
31 New Year's Eve

"HOME SWEET HOME" AT LOST LAKE WOODS

$125,000
4080 CHIPMUNK
SITUATED ON 6 LOTS, OVER 1,800 SQ FT, 2 FULL BATHS, 3 BEDROOMS, A FULL BASEMENT

BUILD YOUR DREAM HOME
$48,000
8 LOTS - 1 ACRE LOST LAKE TRAIL, LYNX, AND CEDAR.

$135,000
4289 RACOON TRAIL
OVER 2,000 SQ FT, MASTER SUITE, 3 FULL BATHS, QUALITY UPDATES NOSTALGIC NORTHERN FLAIR

PEARSONGROUPREALESTATE.COM MLS
31 S. MAIN STREET - CLARKSTON - MICHIGAN - 48346 - 989-787-0388

Interested in Receiving periodic emails featuring LLWC Real Estate Updates? Email KayPearson@RealEstateOne.com

John's Home Maintenance
CELEBRATING 25 YEARS !
Serving Northeastern Michigan since 1982
and now also serving the Grand Traverse Bay Area
Free Estimates
Licensed, Insured & Bonded
Shingle, Metal & Rubber Roofs
ROOFING SPECIALISTS
We accept Visa, Mastercard and Discover
Providing One Day In & Out Roof Replacement
989-736-8315 800-968-7380

NORTHERN ACCENTS

NORTHERN ACCENTS
211 SOUTH STATE STREET
HARRISVILLE, MI 48740
989-724-5404

LODGE TO TRANSITIONAL STYLE FURNITURE
CANDLES, PICTURES, WALL ART AND MANY GIFT ITEMS.
A *MUST SEE* STORE!
OPEN YEAR ROUND
DAILY 10-5, SAT. 10-4, SUN. 11-3

WWW.NORTHERN-ACCENTS.COM
INFO@NORTHERN-ACCENTS.COM

Find us on Facebook

"Taking care of your eye health is our top priority"

- Professional Service
- Comprehensive eye exams
- Treatment of eye disease
- Designer eyewear
- Contact lens fitting

Dr. Tommasina Pasqua

Harrisville Eye Care

300 N. US23, Harrisville, MI
(989) 724-7440

*Bring in this coupon and receive $20 of your first eye exam.**

*Not valid with any other offer. Offer expires 4/1/2013

Rodney's Hunting Service LLC
&
Pheasant Shooting Preserve

1329 Swede Road * Spruce, MI 48762 *(989) 471-9168

New 11 Station Area
This will Accommodate 11-22 Hunters.
Great for Smaller Parties.
Located in Alpena County on 170 Acres.

Private Fields for Smaller Groups
*Guide Dogs Available
* Gift Certificates
*Lodging Nearby

***All Hunts available September--March
***Just Minutes from Lost Lake Woods Club

EUROPEAN TOWER HUNTS

This is the ultimate hunt for the hunter with or without a dog.
Birds are released from a tower as hunters rotate through 18 shooting stations
(can accommodate 36 shooters) on a 240 acres shooting preserve surrounded by cedars. 10 birds are released for each gun.
After the European shoot is over, hunters have the remainder of the day for clean up hunting. All birds are cleaned and packaged.
Price: $160.00 per gun

FIELD HUNTS

We offer over 600 acres of natural terrain shooting preserves. Hunters work with a dog to locate and shoot placed pheasants.
Price is $16.00 per bird (10 bird minimum per party)

Winterfest 2013

February 16-17th

Saturday, February 16th

Trout Derby
8am—1pm

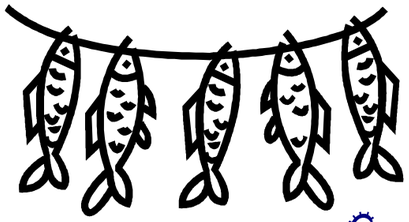

Prizes, Friendship, Food & Fun

Crazy Hat Contest!

Craft Show & Bake Sale
10 am—3:30 pm

Poker Run
4pm

Sunday, February 17th

Snow Carving
10 am—12pm

6th Annual Sled & Slide
"Wild, Wild West" Theme
1pm
(judging 12:30pm)
Get a team together & construct your sled using only paper products, tape & glue!
Prizes! Snacks! Laughs!

Family Bingo
3pm

Euchre!
2pm
(see pg. 2 for details)

Celebrate

St. Patrick's Day

On Saturday, March 16

Corned Beef & Cabbage Buffet

6:00pm

$11.95 + tax & gratuity

Drink Specials

Easter Brunch Buffet & Egg Hunt

March 31st

Buffet

10am-2pm

Reservations Required

Egg Hunt

12pm

Pheasant Shoot

Lost Lake Woods Club

Pheasant Shoots for 2013

Rates: Members$160.00
Guest..$180.00
10 per person.
(Maximum of 30)

SPECIAL!

February 9, 2013

2 nights stay,
5 bird shoot

$99 per person
double occupancy

Reserve a private shoot
by calling Patty and setting a date!!

Febuary 2	**Tower Shoot**
February 9	**Tower Shoot—5 bird shoot!**
Febuary 23	**Tower Shoot**
March 9	**Tower Shoot**

NOTE: We have ordered 1600 birds for this season. Once they are sold, we cannot guarantee any hunts. Deposits (25%) for hunts are being taken.

New Life Lutheran Church

Come as you are….Stay and Grow

The congregation of New Life and

Rev. Christina Bright welcome you to worship

Sunday mornings at 9:30am

25 Kirche In The Woods
Spruce, MI 48762

byce real estate co.

" Serving You With Pride "

LOST LAKE'S # 1 REAL ESTATE AGENCY:

YOUR INFORMED & FRIENDLY MEMBER STAFF
LINDA HUDGINS 989-736-8303 shudgins@charter.net
DENNY SOMERS 989-736-1549 jgdlsomers@charter.net

105 Traverse Bay Rd
Lincoln, MI 48742
WILLIAM K. BYCE -BROKER

Off: (989) 736-8171
Fax: (989) 736-8150
Res: (989) 736-6089

YEAR ROUND RESIDENTS
RESIDENTIAL*COMMERCIAL*RECREATIONAL
All Homes and lots in the club include a membership

YEAR ROUND AGENTS— PRESENT FOR ALL SHOWINGS — NO LOCK BOXES

4091 CHERRY:	Blk 76- Lots 16,17,37,38 3 bdrm, 2 ½ bths, full finished bsmt. Family room going onto a Maintenance free deck, stainless app. 3 car att. Garage Gorgeous home!!! **REDUCED !**	**190,000.**
4036 PHEASANT:	Blk 31-Lots 6,7,26,27,28- 3 bdrm, 3 bath, south end. Open floor plan, finished walkout bsmt. Sun room w/hot tub, generator, 2 car garage. **BIG PRICE REDUCTION**	**150,000.**
4007 WEASEL:	Blk 26-3 Lots: 4 bdrm, 2 bath, 2 car garage. Den or 5th bdrm, Natural setting, no yard work South end location. **Very Attractive! REDUCED-MOTIVATED SELLER!!**	**125,000**
4012 GULL:	Blk 92 Lots-1,2,10,11,12 Updated tri-level in a great location. New tile and carpet. Beautiful Yard. 2 car att. Garage & storage shed, some furnishings, **SALE PENDING!!**	**124,000.**
4151 BLK BEAR:	Blk 67 Lots 20,21,22,55,56,57 St. To St. Knotty pine, hardwood floors, 3 bdrm, 1 ½ bths, Wet bar in LR. Wood stove in Kit. 3 car garage, Porcupine entry. No work needed..	**119,000.**
4029 OWL:	Blk 46-Lots 5,6,7- 3 bdrm, 2 bth, Large great room, well maintained, 2 car att. Garage South end of club. storage shed & extra drive. Wrap around deck. **REDUCED!!**	**119,000.**
4298 HAZEL:	Blk 38 Lots 39,40 Cozy 2 bdrm, pot belly stove in LR , nice family room w/ wood burner Bathroom has stack able laundry - 2 car attached garage w/lots of storage.	**79,500.**
4145 HAWK:	Blk 83- 4 Lots -2 bdrm, 1 bth. Gas Heat, wood burner knotty pine. Near the beach	**74,000.**
4075 WEASEL:	Blk 26 Lots 14 & 15 Spacious Marlette home. Drive by won't do. Must See!! 3 bedrms, 2 ½ Baths, finished w/out basement, Lg Master Suite w/bath. **BIG REDUCTION!!**	**73,000.**
4255 ELDER:	Blk 58-Lots 10, 11-Well maintained Marlette home, 3 bdrm, 1 bth, generator, 1 ½ garage	**69,900.**
4161 PHEASANT:	Blk 37-2 Lots: **REDUCED!** 2 bedroom, 2 bath raised ranch, , AC, 1 ½ car garage Also has a den that could be a third bedroom. Move in condition.	**69,000.**
4238 POPLAR:	Blk 13 6 Lots Knotty pine cabin, Gas FA ht. 2 bdrms, den 1 ½ bths, **SOLD!!**	**64,900.**
4241 WOOD RD:	Blk 8 Lots 5 & 6-**REDUCED!** Attractive 3 bdrm, 1& ½ bath. 2 car att. Garage, Nice covered front porch, deck on back -fully furnished. **REDUCED !!!**	**59,000.**

LOTS

(6) LOTS:	Blk 1- Lots 18,19,20,38,39,40: Corner of Panther, border Racoon/ Wood/2 memberships.	**48,000.**
(4) LOTS:	Blk 76-Lots 30,31,32,33-Located south end, close to beach, cleared bldg site REDUCED	**18,000.**
(3) LOTS:	Blk 61 Lots 32,33 & 34 South end, rolling hill, walk out bldg site- Great Price!!!	**1,500.**
(2) LOTS:	Blk 58- Lots 29 & 30: 2 bldg lots in the middle of the club- Great Buy !!!	**2,000.**

2012 Sales by Byce Real Estate -
9 HOMES SOLD - 2 LOT PARCELS SOLD!!!
Visit our website @ www.Bycerealestate.com for pictures and more info on all our listings!!
2013 2 SALES PENDING !!!

Residential
Commercial
Services

A-1 PLUMBING Services

Licensed
Insured
Sr. Citz. Disc

989-590-3067

And

WINTER WATCHMAN

Specializing in Winterization/De-Winterization
and Winter Home Services

Alcona
Animal Clinic

Kathy Jo Schwartz, D.V.M.
Karen Potter, D.V.M.

401 W Millen St
Box 308
Lincoln, MI 48742

(989) 736-8890

www.alconaanimalclinic.com

BUYING

Sterling Silver, Gold, Pocket Watches, Gold Coins,
Silver Coins (1964 & older), Watches, sterling Flatware,
Antique Jewelry, Men's Wristwatches, Costume Jewelry, Etc.

Kenneth Roy Antiques

Free Appraisals
Ken Bertschinger

989-736-3525
LLWC Resident/Member

Furry Tails Dog Grooming

An at home setting where it is one on one with your furry one!

Monica M Spears

5317 E Black River rd
Black River MI 48721

989-916-6500

groomingfurrytails@gmail.com
http://www.facebook.com/
FurryTailsDogGrooming

G&G CONSTRUCTION, INC.

6720 US-23 North, Spruce, MI 48762

989-471-2458 OR 888-993-6437

Dan & Brian Gauthier, Licensed and Insured

**General Housing Corp. and Ritz-Craft Corp.
VISIT OUR MODEL HOMES

**Custom-Built Homes

**Decks / Garages / Additions / Remodeling

HOURS: M – F 8:30-4:30 and Saturday By Appointment

The Duct DOCTOR, inc.

Mike Lamrock
989-335-3262
Oscoda, Michigan
michiganductdoctor.com

Residential heating
duct cleaning, insulating,
sealing and dryer vent
cleaning.

PIZZA • MEXICAN • HOME COOKED • ICE CREAM

YESTERDAY'S VILLAGE RESTAURANT

Full Menu
Free WiFi

989-736-8848
118 s. Second St.
LINCOLN, MI.

Dave Abend
Owner

Established 1969

Tina Kirschner
Office Manager

ABC

Abend Brothers Collision, Inc.

P.O. Box 94, Ossineke, MI 49766
Telephone: 989-471-2811 or 800-648-0472
Fax: 989-471-2291 E-Mail: abendbrothers@frontier.com

Environmentally Friendly
GREEN Collision Shop

BASF
The Chemical Company

Join Us May 4th

For a

Mexican Buffet

In Celebration of

Cinco de Mayo

5-8 pm

Save the Date

Mother's Day Brunch

Sunday, May 12, 2013

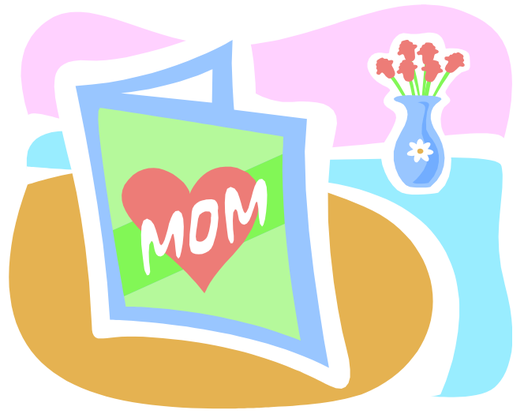

Attention Hunters!

Lost Lake Woods Club will be updating all hunter GPS & Blind Coordinates annually. We have a new form (example to right), available at the Front Desk, that is required to be completed before any blind tag is issued. The new form, will record not only the GPS coordinates but the general area where your blind is located.

All stand locations will be GPS marked on the Manager's GPS map in order to avoid accidental shootings, to record and verify correct distances between blinds, etc. and to let others know where you are should an accident occur. It will not be used to identify any individual's blind location for publication.

Hunter GPS & Blind Coordinates 2013

Member Name _____ Dues # _____

Phone Number _____

Coordinates (example: N44 47.180, W43 26.268 must use this format)

North _____

West _____

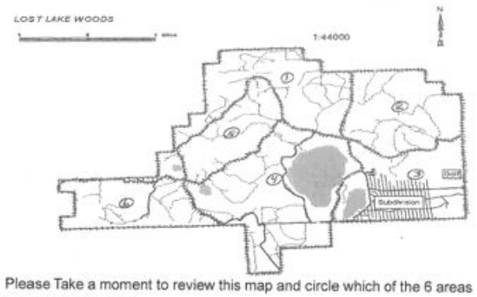

Please Take a moment to review this map and circle which of the 6 areas you noted on above.

AREA— 1 — 2 — 3 — 4 — 5 — 6

In addition to indicating on map above, please write a general description of blind location:

_____

_____

_____

Winter Adaptation at Lost Lake Woods

It is wintertime once again! Whether you are zipping around our miles of snowmobile trails or counting the days until the Trout Derby, the winter season changes our habits and movements. Just as we don heavy boots and immobilize our children in poufy snowsuits, the plants and animals at Lost Lake Woods club have their own adaptive techniques. Quiz yourself and your family on your knowledge of how nature at Lost Lake survives Old Man Winter! What winter adaptations do you observe in your own backyard? (Answers on Page 21).

1. Conifer trees, such as Balsam fir, don't shed their leaves in the fall like deciduous trees do (oaks, maples). Their needles are protected by a special kind of what?

a. Hairspray
b. Wax
c. Oil
d. Water

2. In severe weather, Ruffed grouse will nestle into the snow during severe weather. This is called a "Snow Roost".

a. True
b. False

3. Most amphibians and reptiles, such as frogs and snakes, will become dormant in the winter. They are cold-blooded, meaning they cannot control their body temperature. Winter weather makes it so their body temperatures will actually drop below freezing. What allows them to survive?

a. Heavy, wool sweaters
b. Insulation provided by snow cover and leaf litter
c. Chemical changes in their blood that keep their insides from freezing
a. Both b and c

4. In most areas of the club you see dead tree trunks standing in the woods. These trunks usually show signs that a variety of insects, birds, and mammals have been using the trunk for food or shelter. These trunks make a very cozy home for many animals in the winter! What are they called?

a. Dead tree
b. Rotting
c. Snags
d. Useless

5. Mammals spend spring, summer, and fall building up their fat reserves for winter. They store a specific fat until winter and then use it as fuel to keep themselves warm. It also helps supplement their nutritional needs due to reduced food availability. What is this fat called?

a. Cellulite
b. Lard
c. Suet
d. Brown fat

—Megan LeMarbe

Classifieds

Lots for Sale

LEWIS—Block 23, Lots 12 & 13 on Norway, $7,000 w/Membership. Call 517-902-9955.

McGUIRE—Block 69, Lots 16, 17, 18 w/Membership. $7,200. Call 517-214-4903.

SEETERLIN—Block 22, Lots 18,19,20,39,40 w/Memb. Reduced $24,000 Call 248-420-7837.

MONCHER—Block 81, Lots 2&3 w/ Memb. $3,200 Far south end of Hawk Rd. Call Monty 810-982-4004.

DONNELLY—Block 74, Lot 27 w/ Memb. Call 248-449-7253 or email peterdonnelly@msn.com.

PRISTER—Block 90, REDUCED, 16 lots, 2.25 acres w/Membership. Call RA Prister cell: 313-655-8149.

HERRMANN—Block 2, Lot 1 & 2 w/ Memb. Corner building site. $11,100. Call 810-679-9879 or email Hermann@gmail.com.

KECK—Block 12, Lots 17,18 $4,500 Or Best Offer. 517-930-3218 or email: walterrkeck@yahoo.com.

BURKEY—Block 81, Lots 17 & 18 w/ Membership. $7,000 Cell: 419-545-4190.

DOWNEY—Block 67, Lots 43,44&12. Perfect building site on Panther near clubhouse. Rear lot access to Black Bear. Market Price/Terms: 248-647-5848.

MILLER—Block 82, Lot 5 w/Memb. $500 call 248-635-2393 or email wmedwardmillerjr@sbcglobal.net.

FONG—Block 49, Lots 10 & 11 on OWL w/Memb Reduced $5,000. Call 916-525-2601 or 989-736-9928

MOHR—Block 71, Lot 38 w/Memb. Cherry south of Panther. $500 or OBO 989-430-5697

O'KEEFE—Block 34, Lot 8 w/Memb. $250. Email: imokruok2@aol.com

POTTEIGER—Block 12, Lot 8 w/ Membership. $600 586-598-9119.

O'BRIEN—Block 69 Lots 14,15 w/ Memb Burr Oak $4,000 Call 248-563-7344 or email jlobrien@comcast.net.

Homes for Sale

4247 Pheasant—Home for Sale—3 lots, 3bdrm, 1 bath, sun porch, 2-1/2 car garage, 2 sheds, gazebo, woodstove, natural gas $74K 989-736-8161.

A & M Properties

2327 Panther—Cute cottage, 2 bdrm, 1 bath w/loft, 1 car garage, nice wooded lots. $59,900 Jim & Bonnie Braden 989-736-6550 jbllwc@charter.net

4382 Hazel—Large, well maintained 3 bdrm, 1.75 bath chalet on 3 lots w/ bsmt, stone fireplace, 1st floor utility, large deck 2.5 car attached garage $159,000. Call Al or Marsha 989-736-6958.

Miscellaneous

FOR RENT—2249 Panther, For rent day or weekly, remodeled home, large yard, walking distance to lodge, beach and boat launch. Wonderful place year round. Please call 989-590-2350

FOR RENT—4241 Hazel, 3 Bdrm, 2 Bath home by the week or wkend; call Joel 989-736-8512 or jo-elgnl@msn.com.

FOR RENT—4356 N Pheasant, by the day, by the week or month. Fully furnished and remodeled In Michigan Cedar. Can sleep up to 12. Wet bar, Sauna, Fireplace and Wood Burning Stove, Laundry. Full front deck and fire pit on 4 secluded lots. Needs nothing. All included...Can email Pictures. CONTACT George B Ewing Cell 586-405-7847 ewingflynn@aol.com.

FOR SALE—2002 Jayco Eagle 31' Trailer w/Slideout, sleeps 4. Excellent condition, Lot 18 LLWC Campground $8,500 John 248-202-5358 email: protecht1@yahoo.com.

FOR RENT—3 bdrm, 2 bath ranch family room. Cable TV, all necessities available—just bring your clothes & food. $550/wk Call Linda 989-736-8303.

WINTER ADAPTATIONS
Answer Key
1. b, 2. True, 3. d, 4. c, 5. d

PACE & HONG AUCTIONS
Northeast Michigan's Year-Round Indoor Auction House
On-Location Auctions Also Available
Auctioning Estates, Collections & Items of Value
TOOLS • GUNS • SPORTS • COINS • ANTIQUES
JEWELRY • FURNITURE • COLLECTIBLES
Call to Consign
989-727-0011
612 S. Ripley Blvd. • Alpena
Estate Sale Shopping Monday - Friday 10 am - 5:30 pm
www.PaceHongAuctions.com

In Memoriam

DOROTHEA G. "DODIE" BECK

04/18/19—12/26/12

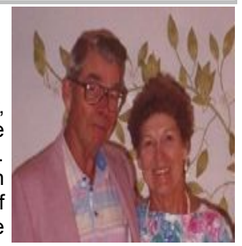

Dodie passed away Wednesday, December 26, 2012 at Tendercare of Westwood in Kalamazoo, MI. She was born April 18, 1919 in Niagara Falls, NY, the daughter of the late Edward and Josephine (Jones) Gump.

On September 28, 1940, she was united in marriage to Edward R. Beck. She is survived by three children, Judy (Richard) Whitman of Kalamazoo, Barbara Wendling of South Haven, MI and Thomas (Cheryl) Beck of Colorado; five grandchildren and eight grandchildren as well as her brother Roy Gump of Wisconsin.

Preceding her in death were her husband Edward in 2001; sister, Frances Burrill and two brothers, Edward and Albert Gump. A service celebrating Dodie's life will be held in April 2013 at Langeland Funeral Homes, Westside Chapel in Kalamazoo with specific date and time yet to determined. Her remains to be joined with Edward's at Trinity Presbyterian Church in Venice, FL. Memorial contributions may be directed to a library of your choice, acknowledging her lifelong love of reading.

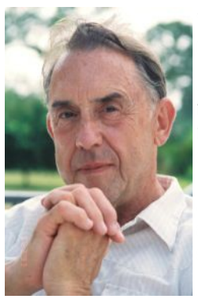

JOHN J ELLSWORTH

03/11/22-01/03/13

John J. Ellsworth, beloved husband, father, grandfather and great grandfather died on January 3, 2013 at the age of 90. John was born in Pontiac, Michigan on March 11, 1922. In 1938 John met his future wife Alice Sellers at a malt shop. During WWII, he served with distinction in the US Naval Destroyer Fleet, primarily on the USS Twiggs.

John and Alice married on August 14, 1948. In 1962, John began work at the Data Systems Center for the University of Michigan. Shortly thereafter, he transferred to manage the Transportation Services, retiring after 25 years in 1987. John and his family resided in Ann Arbor.

Survived by his wife, children, in-laws, grandchildren and a number of great-grandchildren, John was known for his dry wit and thoughtfulness. He grew up as a member of Lost Lake Woods. His father, Arthur Ellsworth, was a charter member and the family has been loyal to the Club ever since.

The Lost Lake Woods Staff
would like to extend a
Thank You
to all members who gave to the
2012 Employee Christmas Fund.
Your generous donations were
very much appreciated.
A special Thanks to
Maureen Castern
for her hard work in coordinating
and administering the donation process.

Rachel's *East Spruce* Salon

Monday 9 — 1 (walk-in haircuts)
Tues-Thurs 9 — 6
Friday 9 — 3
Saturday 9 — 12

2195 East Spruce Road
Spruce, MI 48762

471-2284 or 255-8406

Trying to sell your home?

Consider leasing it!

We are a responsible, family of 4 who will be relocating to Lost Lake Woods in the early summer. We are looking for a 2 year lease for a home with 3-4 bedrooms, 2 bathrooms, a garage and approximately 1800 square feet. We have a flexible budget and are members of LLWC. Personal reference letters may be provided if requested.

Call Laura at 313 878-6429 or email at williamslaura2006@comcast.net

2012 Annual Report—Conservation Committee

2012 has been another busy year for the Conservation Committee. The committee has been privileged to work with an outstanding Manager, a very supportive Board of Directors and a very engaged membership. Our committee remained stable with very little turnover compared to last year and it is indeed a privilege to work with such a great group of people.

LLWC continues to utilize the services of Wildlife Solutions to provide a source of expertise, guidance and continuity working with the Conservation Committee to preserve and improve all of our natural resources: the waters, woods and wildlife of LLWC. The service that Pete Squibb and Wildlife Solutions provided has begun to transition to the contract services of Megan LeMarbe (member) and LeMarbe and Associates due to Pete's impending retirement. Many of you may know Megan as the always smiling biologist who has been working for Pete the last 8 years collecting vital biological data on our deer at the gate during the first few days of firearm season. LLWC will continue to utilize Grossman Forestry to administer the Forest Habitat Management plan. We will continue the planned harvest of our overmature aspen, establishment of new forest clearings, existing field planting and fertilization (on a 5 year cycle) to provide winter forage for our wildlife. We continued to contract the Ruffed Grouse Society's Terex machine to create openings in 8-15 year old aspen stands for a two day period and these areas are out by the pheasant preserve on S trail.

The 2011 deer hunting season resulted in the harvest of 119 deer (74 antlerless and 45 bucks), all disease free. The weights of the deer have been increasing and so have the size of the bucks being taken from the club. The Conservation Committee continued the sponsorship of the Hunter's Roundup meal and meeting which was sold out again to a very eager crowd.

The weather for 2012 posed a challenge for LLWC. Warmer temperatures with lower than normal snow fall and a significantly warmer and dryer summer resulted in much lower lake levels and tough conditions for farmers throughout the state as well as impacting our fields here at LLWC. The lakes are starting to return to their normal levels just in time to receive the stocking of fish and minnows that are planted each year, hopefully planting many future memories out on the waters of our club.

Our turkey feeding program continues to be challenged by finding a way to continue to provide the necessary feed to turkeys and not the deer herd. Our committee continued to improve on the "cattle guard" style feeder concept and the improved feeder verified that deer could get into the feeder. Our committee worked with our local Michigan Conservation Officer and we are approved to place this feeder into the woods with continued monitoring with trail cameras.

These are some of the highlights of our 2012 activities, and we will continue these into next year. We thank everyone for the ongoing support and look forward to a night around the Buck Pole.

Conservation Committee

Lost Lake Woods Club

Board of Director's Meeting Minutes 12-15-12

the summer months).

iv. Events

a. Hunters Round Up had a nice turnout this year, about 110 people, Terrry Pedderson won the rifle. We were able to raise enough proceeds to cover the cost of the rifle, prizes and the mount for the best buck this year. We came out about $36 ahead after making a donation to Ducks Unlimited for the use of their 501c3. This event may be under tough competition against our new event at the buck pole—Bucks, Burgers and Brats.

b. Bucks, Burgers and Brats was a great event. Hunters were able to come right out of the woods, didn't have to change clothes and were able to socialize and share in the day's events. We anticipate this to be an annual event. Pictures will be in the Newsletter.

c. Thanksgiving had nice participation with 250 members who shared their Thanksgiving dinner with us.

d. Cabin Owner's Christmas Party was a little different this year. Social hour was held upstairs in the lobby with appetizers, beverages and a special LLWC historical slide show presented by Phil and Nancy Planck. Dinner was held in the lower level, entertainment was provided by our local postal carrier and sung Christmas Carols. It was one of the largest parties thus far. Very good feedback has been received about this event.

e. Late Doe Season is upon us: 12/17/12 – 01/01/13. Our latest deer harvest count is 74 doe and 57 bucks. Unsure of whether we will make our 100 doe quota.

f. New Year's Eve Weekend. This will be a longer weekend than usual. Lost Lure Lounge will be opening 12/28, Beer Tasting Event on 12/29, Family Bingo on Sunday evening, and New Year's Eve Party on Monday. The dining room will be open until 9 pm on New Year's Eve and is separate from the New Year's Party. Separate children's activities will be held in the Lobby. Reservations are being taken: $20 for adults, $10 for children.

g. Timber Harvest-Loggers won't get here until January.

C. President's Report - Jim Mead announced that it was his last meeting as Board President and noted that it was also the last meeting for Steve Davis, Jr. and Kevin Friddle. They have worked together on the Board for the past six years along side great board members. They know the future of the Club is in good hands because of the great board members who will do a great job. He will miss working with everyone.

As hunting season closed, he reminisced about how he was the grandkid and hunted with his dad and grandfather at Lost Lake Woods Club. This year, his grandson, two sons and he got bucks and it struck him how time just sort of "turns around." This place stays the same, yet continues to change and how much he has enjoyed it as part of his life.

He then opened the floor to Kevin Friddle and Steve Davis, Jr.

Kevin Friddle took the floor and mentioned that when he expect. He soon learned that the Board members look out for the best interest of the Club and that they were always able to find compromise or agreement in order to move forward. He feels that the Board will continue to look out for what is in the best interest of the Club and hopes that members understand and appreciate that. He has enjoyed working with the members throughout his time on the Board.

Steve Davis, Jr. has been proud to work with a great group of people who have been able agree to disagree, to find the best conclusions and solutions and support each other in the overall decisions for the best interest of the Club. He has been proud to be a part of that process.

Plaques were presented to Jim Mead, Steve Davis, Jr. and Kevin Friddle and a Past Presidents pin was presented to Jim Mead.

8. DISCUSSION

A. Tammy Hurt-Mendyka reported about the upcoming millage vote in February. Tammy proposed an article to be placed in the Newsletter and online regarding information about the millage. Proposal went unsupported, motion failed, however it was decided that a notation would be entered in the Manager's Minute and a letter from Kevin Friddle would be placed in the January Newsletter.

B. Tammy Hurt Mendyka proposed to post a sign on Fox Road to promote Bake Sale and Craft Show during Winterfest to open the Club to the public to increase visibility of the Club to potential new members and increase profits at the sale for the Club. Proposal went unsupported, motion failed.

C. Front Porch Railing. Bob Ruess reported that a member volunteered to donate funds to cover the expense for the front porch rail to be re-installed on the front steps of the Club within OSHA requirements. Bob Ruess moved to approve, Jim May supported, motion passed.

9. ANNOUNCEMENT OF EXECUTIVE SESSION

10. ADJOURN 11:06 AM

The Following Committees Have Open Seats

Golf
01/13–12/13

Promotions
01/13–12/14

Please consider helping to guide the future of your Club by applying.

Board of Director's Meeting Minutes 12-15-12

LOST LAKE WOODS ASSOCIATION
Board of Director's – Regular Meeting Agenda
Saturday, December 15, 2012
APPROVED

1. OPEN FORUM

2.CALL TO ORDER 8:30 a.m.
ROLL CALL: Jim Mead, Jim May, Bob Ruess, Norma Christopherson, Jim Braden, Joel Blohm, Steve Davis Jr., Kevin Friddle and Tammy Hurt -Mendyka. Also present Rene Feys, John Bishop and Jim Youngblood.

3. AMENDMENTS TO THE AGENDA
A. Tammy Hurt-Mendyka reported about the up coming millage vote in February.
B. Tammy Hurt-Mendyka proposed to post a sign on Fox Road for the Craft Show and Bake Sale at Winterfest, opening the Club to the public for the Show/Sale.
C. Bob Ruess proposed to re-install the front porch railing of the Club.

4. APPROVAL OF MINUTES - Regular Meeting - November 10, 2012
Tammy Hurt-Mendyka moved to accept the November 1 0, 2012 minutes as submitted, Jim May supported, all approved.

5. OLD BUSINESS
A. Family Extension/Legacy Memberships/Bylaw Changes
i. This item tabled until the January Board of Directors Meeting. Modifications to be made.
B. Finance & Audit Committee – 2013 Budget
i. Operating Budget. Jim Mead moved to accept the Operating Budget as written, Norma Christopherson supported, all approved.
ii. Capital Budget. Ron Lamrock noted that two items in 2012 was not reallocated to 2013: maintenance gar age addition of $12K and lower level event chairs $2,500. Jim Mead moved to accept the Capital Budget as submitted, Norma Christopherson supported, all approved.
iii. Club Rates & Fees. Tammy Hurt-Mendyka noted that the Fishing Button, that was to be replaced by the Sportsmen Button, should be sold as a separate button to allow those who only fish have the ability to do so without incurring the expense of the all-encompassing Sportsman Button. Jim Mead added the Fishing Button at the fee of $30. Jim Mead recommended that, for clarity that under Hunting & Fishing that for youth the verbiage should read "17 and under." The 5-stand fee will be changed to $5 for Members and $6 for Guests. Jim Mead moved to accept the Club Rates & Fees as reviewed and discussed, Norma Christopherson supported, eight approved, one opposed.

6.NEW BUSINESS 9:30 a.m.
A. New Applicant Readings
i. John Ferchak—all approved
ii. Ray Szpiech –all approved
B. Communications
i. Correspondence - None
ii. Committee Minutes
a. Conservation - 11/10/2012 & 12/01/2012
C. BARS 9:35 a.m.
i. Special Dues Ballot. Part I of this Ballot is to increase annual dues $5 per member per month per year for three years. Part II of this Ballot is to fix multiple dues. Jim Mead moved to accept the Ballot, Joel Blohm supported, all approved.
ii. Outdoor Furnaces. Jim Mead moved to accept the proposal to regulate outdoor furnaces with the effective date of 12/15/12, Jim Braden supported, majority approved (six approved, three opposed).
D. Committee Appointments - See Applications/Ballots
Conservation (three openings for three year term)—the following members were elected:
Bob DeMeulenaere, Jeff Major, Ronald Tacia
Finance (two openings for three year term)—the following members were elected:
Jack Kostka, Kerry O'Tool
Future Planning (one opening for three year term)—the following member was elected:
Laura Claire
Golf (three openings for three year term and one opening for one year term)—the following members were elected:
Three Year Term: James Irwin, Michael Pacheco, William Waldeck
One Year Term: remains vacant
House and Beach (two openings for three year term and one opening for one year term)—the following Members were elected:
Three Year Term: Bonnie Braden, Loraine (Judy) E. Deutschel
One Year Term: Susan Worthley
Promotions (two openings for three year term)—the following members were elected:
Robert Janes, Jim Wander
Two Year Term: remains vacant

7. REPORTS
A. Treasurer's Report - Norma Christopherson presented the Treasurer's report.

B. Manager's Report - Ron Lamrock
i. Newsletter – Delayed due to page mix-up and having add pages to make it to the printers. Web copy is already on website.
ii. Building and Grounds
a. Skeet and Trap building has been reroofed.
b. Campground roof and power vents installed, but yet to be wired up. These vents should move hot, moist air from restrooms and assist extending life of building roof.
c. Hay Barn has been completed
iii. Equestrian—we have a potential donor of two horses for the Club (an eight year old and a fourteen year old). Kerry will contact the donor and assess the horses. We have two horses currently that are showing their age and we are looking for someone to "adopt" our older horses that are still viable horses, but beginning show their age (especially in the heat of

Presidents POV (Point of View)

Dues – Operations and Capital

As proud members of Lost lake Woods Club we all pay dues in order for the club to operate and maintain the facilities. But are you aware how the current amount of $75.00 per month is broken down and distributed for use?

Let me take a moment to explain.

Our monthly dues are broken into three amounts, Monthly Minimum, Capital, and Operations.

The Monthly Minimum represents $10.00 of each month's dues, or $120.00 per year. This is a credit put on to your account on January 1 of each year. This credit is there to be used each time you enjoy a fine meal in the Lodge dining room. I am surprised that each year our members never use about $30,000 of minimums. That equates to about 250 members not spending a single dime of their minimums, but more importantly, not enjoying the fine dining we have available along with the camaraderie and friendship enjoyed while eating.

The next $10.42 each month is allocated towards major maintenance, replacements and capital assets. This is the amount we each pay in dues to maintain our many buildings, vehicles, roads, etc., and is used for new equipment and building projects. These are the funds used to build and improve our golf course and shooting ranges, our lodge and campground, to name a few areas.

The remaining $54.58 collected in dues each month is used for the all encompassing "Operations" budget. This budget is used to pay wages to our employees, pay for energy costs and insurance, food for the horses, and food in the dining room. The gas used in the golf course lawn mowers and the electricity to charge the cart's batteries. These funds pay for the day-to-day operations of the club.

What most people don't realize is that the total $75.00 per month does not cover all the costs of running and maintaining Lost Lake Woods Club. And here's a big shocker that many members fail to realize. Are you ready for this? **Not one activity in our club, excepting the campground, is profitable or makes enough money to pay its own way.** That's right, every single activity, including the golf course, shooting ranges, horses, lodge, dining room, etc., are subsidized by our dues.

Surprised? I know many of you are.

What many people say to me is "If it wasn't for the golf course this place would be broke" or some variation of that phrase. But no, the golf course is subsidized, to the tune of tens of thousands of dollars per year, just like almost every other activity.

So, if our monthly dues do not cover the cost, and every activity such as golf do not pay their own way, where do the extra funds come from?

Well yes, most of the activities have user fees. The greens fees, horseback rides, hunting and fishing buttons, etc., all bring in about $1 million dollars per year to the Operations budget. This money is poured right back into the Operations funds to be used to keep our club going for all of us to enjoy.

Now what about our gas wells and timber funds? Mineral funds, per our bylaws, are regulated and designated strictly for use in the Capital funds department. We cannot use these funds to pay, for example, wages and for the food in the dining room. Timber funds are used for Capital as well and are regulated by IRS tax rules.

We are blessed to have our club sitting on top of natural gas. These gas well funds have allowed us to maintain and grow our club's capital assets for nearly two decades. But theses funds, like our wells, are not infinite. Many of the wells are going dry while others are slowing down. We cannot expect these wells to pay significant amounts to LLWC for many more years to come.

These wells have allowed us to keep the Capital Dues amount we pay each month at $10.42 for the last 18 years. No Board has asked for a dues increase for Capital expenditures in nearly two decades. But sometime in the near future, that will change. By how much and when, is yet to be determined.

Our club currently has no long-standing debt. That's a huge plus for each of us. Many clubs around the nation cannot make that claim; especially after the Great Recession we are still experiencing. And as many of you know, we maintain a balance in the bank (and investments) of about $2.5 million dollars. Most of this money is designated for Capital, as much of it was accumulated from our mineral funds. A portion of it (that not collected from mineral money) is held for "emergency" operations. Like any well-run household, it is prudent to hold an emergency fund that can be used for daily expenses (operations) in the event of a loss of income, and LLWC does the same.

You will be receiving your ballot for a dues increase in the mail soon. Once again we must ask for a dues increase. This increase is for a total of $15.00 per month, spread out over the next three years. The increase will be only $5.00 per month, each of the next three years.

This additional amount will be strictly for "Operations". We cannot use the $2.5 million dollars currently held in the bank for operations. During past dues ballot initiatives I have often heard, "Why do we need a dues increase when we have money in the bank?" These are two completely different funds, and the Capital funds that comprise the bulk of our savings, cannot be used for Operations.

I hope this helps you understand a little better the finances of your club. Please remember this when deciding how you want to vote on the next dues increase. Our club has had only one (yes, only one) dues increase in the last 15 years! We cannot continue to maintain the current level of service and operations unless additional funds are brought in.

I hope to see you around the club sometime soon. Stop me and say "Hi!"

Jim May
President, LLWC BOD

Lost Lake Woods Club Outdoor Skills Camp Sign-Up Form

Learning Basic Skills in
Fishing, Shooting, Woods Safety/Orienteering and Camping…
including One Overnight Stay!

Fee: $150.00
Fee includes: Instruction, shirts, ammunition, meet and greet at registration, awards, overnight stay and cookout Saturday.
Camp Dates: Tuesday thru Saturday, July 9 - July 13, 2013
Age Requirement: 10 years through 17 years old
Deadline for sign up: June 1, 2013
Please fill out one application for each participant. You may copy this if needed

Please print:
Name of child: _____ Age:_____ Weight: _____
Shirt size: Circle one.
Unisex sizing: Sm. Med. Lg. XL, XXL

Participant experience level: Circle appropriate level

Fishing:	**None**	**Some**	**Experienced**
Rifle:	**None**	**Some**	**Experienced**
Shotgun:	**None**	**Some**	**Experienced**
Archery:	**None**	**Some**	**Experienced**
Woods:	**None**	**Some**	**Experienced**

Parent/Sponsor Name **:**_____Dues #:_____
Local phone contact#: _____ Email Address: _____

Entry Form confirmation will be sent out via email, so email address is required.

Please indicate which day(s) you or other family members will volunteer your time below:

Name: _____Day: Wednesday - Thursday - Friday (A.M. – P.M.)

Name: _____Day: Wednesday - Thursday - Friday (A.M. – P.M.)

Please send entry form to: Promotions Committee, c/o Lost Lake Woods Club, 4243 Lost Lake Tr. Lincoln, MI 48742

Important notes:

1. Participants weighing less than 100 pounds may have a challenging experience when shooting the shotgun. Smaller children may be excluded from the shotgun portion of the camp.
2. Campers are required to bring their own ready-to-fish rods. We will supply bait.
3. Participants' parents or sponsors will be required to sign a **liability release waiver** before camp begins. Forms will be available at registration.
4. Space is limited to 30 participants. Applicants will be accepted on a first come first serve basis.
5. Parents or sponsors are required to volunteer their help. There are 2 sessions per day (Wed, Thur, Fri): 9:00 am - noon and 1:00 pm to 4pm. Please indicate which day and which time you are available so we can schedule accordingly. Assignments and individual campers' schedules will be given out at registration.
6. E-Mail Megan LeMarbe at lemarbemanagement@gmail.com, with any questions.

The 24th Annual LLWC Woman's Invitational

[Member-Guest Entry Form]

July 19 and 20, 2013
(rain day July 21, 2013)

ENTRY DEADLINE:
FRIDAY, APRIL 19 2013

2013 THEME: BRING ON THE BLING!

The field is limited to the first 52 teams. Prior year participants will have preference. New applicants are encouraged to participate and will be entered on a first-come-first serve basis. **ALL ENTRY FORMS MUST BE IN BY FRIDAY, APRIL 19, 2013.**

We will open up the field to include Guest-Guest teams. All Guest-Guest teams must be sponsored by a member. A separate Guest-Guest Entry Form is included in this newsletter.

Once we have accepted your entry form, confirmation letters and handicap verification forms will be sent to members only, the first week of May. The member will then pass this information on to their invitational partner or guest-guest team members.

IMPORTANT INFORMATION: In the event a participant does not have a USGA handicap, the Committee will compute a handicap using established USGA procedures. **Contestants without a USGA handicap must provide the Committee with a minimum of five 18 hole round scorecards, or ten 9 hole round scorecards, including course and slope rating, name of golf course, and verified by the club professional.**

MEMBER:

Name: _____

Address: _____

City: _____ State: _____ Zip: _____

Home Ph.: _____ Business Ph.: _____

GUEST:

Name: _____

Address: _____

City: _____ State: _____ Zip: _____

Home Ph.: _____ Business Ph.: _____

The entry form must be received no later than April 19, 2013

ENTRY FEE: $320 per team.

Entry fee includes:
Three rounds of golf (one of the three is your practice round), Hors d'oeuvres Party, Entry Gift and Prizes, Range Balls, Two Continental Breakfasts, and Lunches.
The entry fee does not include lease cart fees.

Lost Lake Woods Club is authorized to charge my account for this amount:

MEMBER'S SIGNATURE: _____ **Dues #:** _____

The Invitational Committee establishes the conditions under which the invitational is played (see USGA Rule 33-1). Play is conducted in accordance with the USGA Rules of Golf.

PLEASE RETURN FORM TO: **Joette Baxter**
4159 Ash Road
Lincoln, MI 48742

The 24th Annual LLWC Woman's Invitational

[Guest-Guest Entry Form]

July 19 and 20, 2013
(rain day July 21, 2013)

ENTRY DEADLINE:
FRIDAY, APRIL 19 2013

2013 THEME: BRING ON THE BLING!

Teams entering as a Guest-Guest team must be sponsored by a member and the member will be notified of acceptance of the guest-guest team.

Once we have accepted your entry form, confirmation letters and handicap verification forms will be sent to the sponsored members only, the first week of May. The member will then pass this information on to the guest-guest team members.

IMPORTANT INFORMATION: In the event a participant does not have a USGA handicap, the Committee will compute a handicap using established USGA procedures. **Contestants without a USGA handicap must provide the Committee with a minimum of five 18 hole round scorecards, or ten 9 hole round scorecards, including course and slope rating, name of golf course, and verified by the club professional.**

SPONSOR MEMBER:

Name: _____

Address: _____

City: _____ **State:** _____ **Zip:** _____

Home Ph.: _____ **Business Ph.:** _____

GUEST-GUEST TEAM:

Name: _____

Address: _____

City: _____ **State:** _____ **Zip:** _____

Home Ph.: _____ **Business Ph.:** _____

Name: _____

Address: _____

City: _____ **State:** _____ **Zip:** _____

Home Ph.: _____ **Business Ph.:** _____

The entry form must be received no later than April 19, 2013

ENTRY FEE: $320 per team.

Entry fee includes: Three rounds of golf (one of the three is your practice round), Hors d'oeuvres Party, Entry Gift and Prizes, Range Balls, Two Continental Breakfasts, and Lunches. The entry fee does not include lease cart fees.

Lost Lake Woods Club is authorized to charge my account for this amount:

MEMBER'S SIGNATURE: _____ **Dues #:** _____

The Invitational Committee establishes the conditions under which the Invitational is played (see USGA Rule 33-1). Play is conducted in accordance with the USGA Rules of Golf.

PLEASE RETURN FORM TO: **Joette Baxter**
4159 Ash Road
Lincoln, MI 48742

2013 KIDS' HORSE CAMP

Regular Camps: June 17-20 July 15-18 July 22-25 August 5-8 * Sessions are 9am - 12 pm

Intermediate Camps: June 24-27 August 12-15 * Sessions are 8am - 12 pm

Intermediate Camp requires Stable Manager's approval based on skill requirements.

Age Requirement: 9 (by December 31, 2012) to 17 years of age.

Please fill out one application for each participant.

PLEASE INDICATE CAMP DATE PREFERENCES: 1st Choice _____ 2nd Choice _____

NAME OF CAMP PARTICIPANT: _____ AGE: _____

ADDRESS: _____ CITY _____ STATE: ____ ZIP: _____

PHONE # :_____ Local phone # (cabin, etc.) while camp is in session: _____

Email: _____Parent of Guardian: _____

Sponsor Name: _____ Dues #: _____

Any physical or mental condition that may affect his/her ability to handle or ride a horse? _____

Allergies: _____ Asthma: _____ Diabetes: _____ Other: _____

Describe the Child's previous experience with horses: _____

_____

Child's height: _____ Weight:_____ Each child will receive a "Horse Camp" t-shirt. Size: _____

Signature of Sponsor: _____Date: _____

Entry Fee: $125.00 for Regular Camps $150.00 for Intermediate Camps

LIABILITY RELEASE WAIVER FORM MUST BE SIGNED IN ADVANCE, AVAILABLE FROM THE FRONT OFFICE.

- **Space in each camp is limited**. Applicants will be accepted on a first come first served basis or as determined by suitable horse/pony assignments.
- **Equipment Required**: Long Pants, sturdy boots or shoes with heel, & riding helmet. Riding helmet must meet ASTM Standard F1163. (Lost Lake Woods has helmets any child may borrow.)
- **Refund Policy**: The sponsor will be responsible for the entry fee if cancellation has not occurred within 30 days in advance of the camp.
- Stable Manager has the right to refuse enrollment of any child if it is in the best interest of the others or the safety of the child.
- All participants are considered to be registered upon receipt of completed application unless otherwise notified.

Any questions please contact Kerry Gouyea-Armstrong at 989-736-8197 or llweequestrian@lostlakewoodsclub.com.

Please send completed entry form to : Lost Lake Woods Club, 4243 Lost Lake Trail, Lincoln, MI 48742

Junior Golf Camp & Tournament

Jim Dennis

Junior Golf Camp & Tournament 2013

Entry Form

Entry Fee: $75.00
Clinic Dates: Sunday thru Tuesday June 30th - July 2nd 2013
Tournament Dates: Wednesday & Thursday July 3rd & 4th
Age Requirement: 6 years to 17 years old
Deadline for sign up: May 31st, 2013 – No exceptions

Please fill out one application for each participant – please print legibly

Name of child:_____Age:_____Boy_____Girl_____

Shirt size: Please make sure you order the correct size. No exchanges. Circle one.

Youth Sizes:	Ages 6-11 years		Sm.	Med.	Lg.	Xlg.
Adult Sizes Girls:		Sm.	Med.	Lg.	Xlg.	
Adult sizes Boys:		Sm.	Med.	Lg.	Xlg.	XXlg.

Sponsor Name**:**_____Dues#_____

Email Address: _____Phone #_____

Please indicate which day you or other family members will volunteer your time. Those with more than one participant, please sign up a different adult (including name) for each child. This will aid tremendously with the organization of this event. Please list names printed clearly on the space provided below.

Name:_____ **Day:** Wednesday or Thursday

Name:_____ **Day:** Wednesday or Thursday

Please make check out to: Jim Dennis – Send Entry Form to: Jim Dennis 2855 Fox, Lincoln, MI 48742

My goal for this event is to have each child learn the fundamentals of golf, Rules of Golf, etiquette on the course and apply the concepts in a structured competition. Each child will meet new kids their own age and be associated with Lost Lake Woods Club and its many amenities. In meeting this goal, I need as many volunteers as possible to ensure your child's successful development in one of the finest junior golf programs in the State of Michigan. Your help is greatly appreciated.

Eligibility: Any member's child, grandchild, niece or nephew or any close friend of the family between the ages of 6-17 will be eligible to participate in this year's Junior Golf.

Refund Policy: The sponsor will be responsible for the entry fee if cancellation from the event has not occurred by May 31st, 2013. Please call the Golf Shop at 989-736-8412 for double checking your confirmation.

Sponsor/Volunteer Participation: All sponsors/volunteers will be assigned a time to help during the Junior Golf Tournament as a scorer or marker. Please indicate your preference above as to which day you will help. No shows or changing your schedule during the camp or the day of only leads to delays and confusion in the proper organization of this event. These times will be published in the information packet that each child will receive at the time of registration.

Registration: Saturday June 29th, 2013 from 11:00 – 4:00 p.m. at the Golf Shop. Typically age groups 6-8 start on Sunday morning, ages 9-12 start Sunday afternoon & ages 13-17 start Monday afternoon. All start times could change based on the number of participants.

Dress Code: Proper golf attire is required. No athletic shorts (basketball shorts) or cut offs, no tank or spaghetti string tops and no swimwear. Tee shirts must be of designer fashion.

The 46th Annual President's Cup Invitational

[The Men's Invitational]

Lost Lake Woods Club
June 13, 14 & 15, 2013
Tee Time: 8:00 am or 1:30 pm

Format:
Day 1: 2 Person Scramble 25% Handicap
Day 2: 1 Best Ball of 2 100% Handicap
Day 3: Both Balls Count 100% Handicap

Entries Begin: January 1, 2013
Entry Deadline: May 1, 2013

The President's Cup Invitational features six flights of stroke play over 54 holes in three days on one of Northern Michigan's finest private clubs. Teams consist of a Member and a Guest and Guest—Guest Teams will be considered and notified as soon as it is determined we have enough entries to have a Guest—Guest flight.

NEW **This year we will be instituting 2 Divisions of competition. The Blue Tee Division and the White Tee Division. Your team, regardless of handicap, will have a choice as to which set of tees your team will be competing from. In making your decision, the Overall Invitational Champion will be a team competing from the blue set of tees. There will also be an Overall Champion that comes from the teams competing from the white tees. All Guest-Guest teams will compete from the Blue tees.**

The entry form must be received no later than May 1, 2013.

Entry Fee: $430 per member-guest team. Choice as to which set of tees will be played.
Entry Fee: $468 per guest-guest team. All play will be from the blue tees.

Entry fee includes:
Three rounds of golf, two hors d'oeuvres parties, prime rib dinner, three buffet breakfasts range balls, three lunches, tee gifts, long drive contest, team picture, closest to the pin contest, hole-in-one contest and gift certificates which will be awarded to the first three places in each flight including the overall champions in each division.

***Entry fee does not include lease cart fees. Lost Lake Woods Club is authorized to charge my account for this amount.**

Member Name: _____Email Address: _____

Jacket Size (circle one): S M L XL 2XL Telephone: _____

Guest Name: _____Email Address: _____

Jacket Size (circle one): S M L XL 2XL Telephone: _____

Club Affiliation: _____Telephone: _____

USGA Handicap Index: _____

Circle a Division you wish to compete in: Blue Tee Division White Tee Division

PLEASE RETURN FORM TO: **Lost Lake Woods Club**
c/o Men's Invitational
2855 Fox
Lincoln, MI 48742